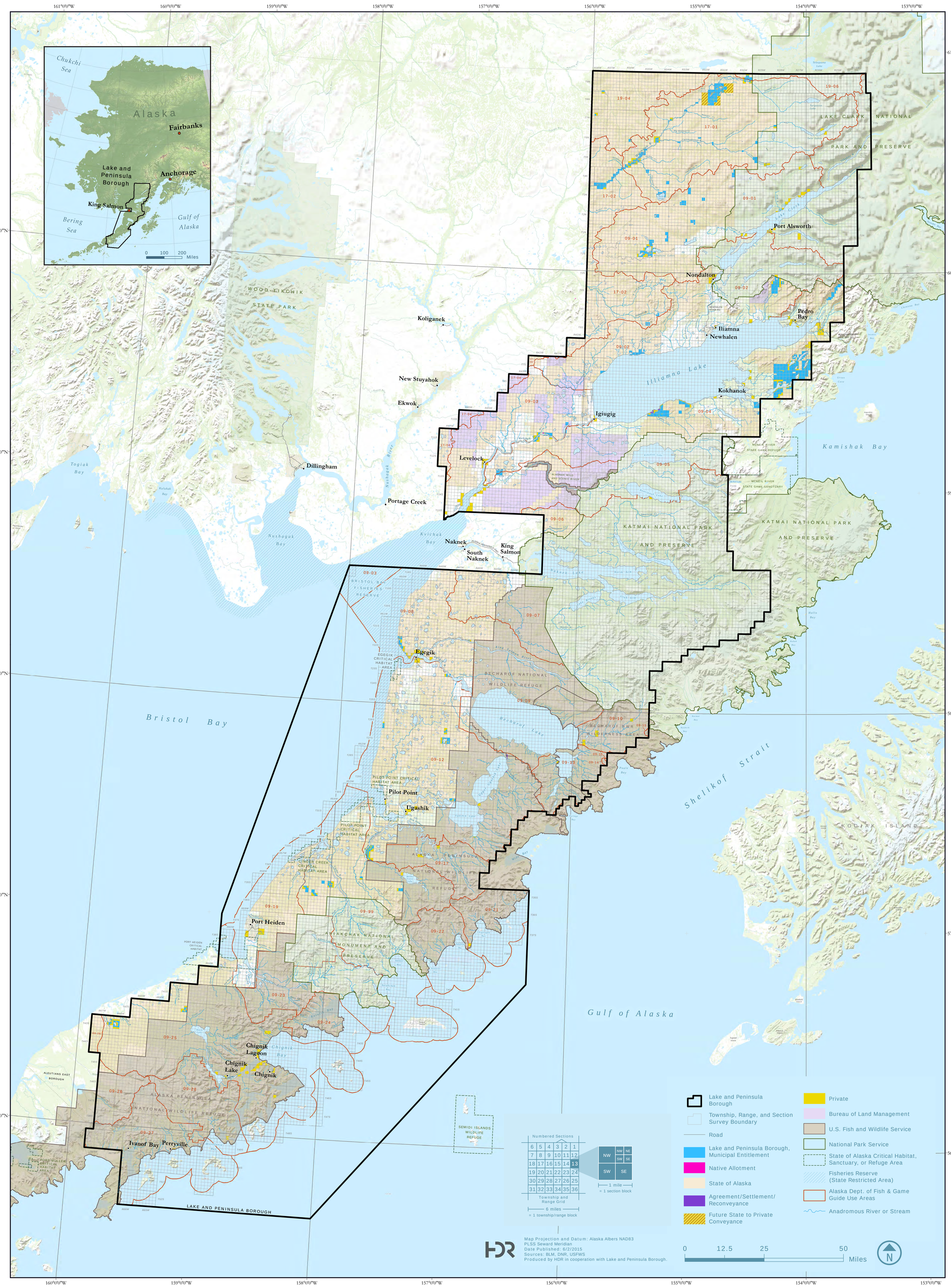Lake and Peninsula Borough **LAND STATUS**